

120

From the Broadway Production "THE PAJAMA GAME"

HEY THERE

PROPERTY OF
Eugene Kingrey
102 Sunny Brook
Glasgow, BROOKLYN, N.Y.
22141

Arranged by
EDDIE BALLANTINE
1st Eb Alto Sax.

Words and Music by
RICHARD ADLER and JERRY ROSS

Modto

Ens. or Vocal B.G.

A

mf

AA
Soli

Tacet if sung

B

BB

C

CC

Copyright 1954 by FRANK MUSIC CORP., 119 West 57th Street, New York 19, N. Y.
All Rights Reserved Including the Right of Public Performance for Profit
International Copyright Secured Made in U.S.A.

Any arrangement or adaptation of this composition without the consent of the owner is an infringement of copyright

1st E \flat Alto Sax.

Soli Tacet if sung

2d. Trpt

2 To **D** Chg. to Clarinet

3 Alto Optional Vocal Fine

rit.

D clar. Opt. Girl Vocal Intro.

E

Tacet if sung

unis **F**

p

G

p

1 For Vocal Repeat only

2 Fine

molto rit.

120

From the Broadway Production "THE PAJAMA GAME"

HEY THERE

PROPERTY OF
Eugene Kinerey
102 Sunny Brook St.,
Glasgow, N.Y.
JERRY ROSS

Arranged by
EDDIE BALLANTINE
2nd B \flat Tenor Sax.

Words and Music by
RICHARD ADLER and JERRY ROSS

Mod^{to}

A Ens. or Vocal B.G.

AA
Soli

Tacet if sung - - - - -

B
Soli

BB

C
Soli

CC

Copyright 1954 by FRANK MUSIC CORP., 119 West 57th Street, New York 19, N. Y.

All Rights Reserved Including the Right of Public Performance for Profit

International Copyright Secured Made in U.S.A.

Any arrangement or adaptation of this composition without the consent of the owner is an infringement of copyright

2
2nd B \flat Tenor Sax.

Tacet if sung - - - - -

Soli

I. Trb.

1

2 To [D] 3 Opt. Vocal Fine

rit.

[D] Opt. Girl Vocal Intro. [E]

Tacet if sung - - - - -

Soli

p

[F]

[G]

p

1 For Vocal Repeat only 2 Fine

molto rit.

120

HEY THERE

PROPERTY OF
Eugene Kingrey
102 Sunny Brook St.
Glasgow, Ky 40309

Words and Music by
RICHARD ADLER and JERRY ROSS

Arranged by
EDDIE BALLANTINE
3rd E \flat Alto Sax.

Mod $^{\circ}$

Ens. or Vocal B.G.

AA

Soli

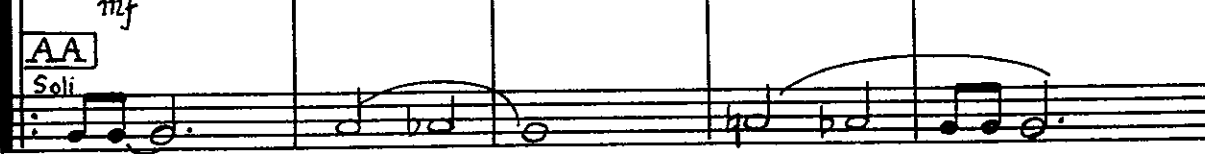

Tacet if sung

Soli

B

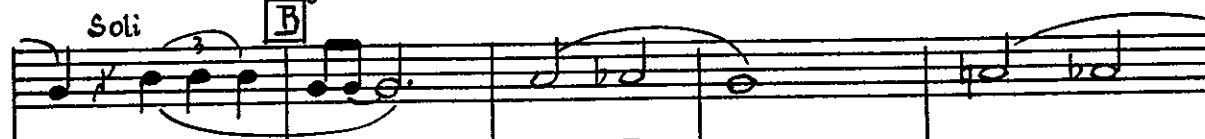

BB

C

Soli

CC

Copyright 1954 by FRANK MUSIC CORP., 119 West 57th Street, New York 19, N. Y.

All Rights Reserved Including the Right of Public Performance for Profit

International Copyright Secured

Made in U.S.A.

Any arrangement or adaptation of this composition without the consent of the owner is an infringement of copyright

120

2
3rd Eb Alto Sax.

Tacet if sung

Soli

3d Trpt.

Tacet if sung

Soli

1 For Vocal Repeat only

2 Fine

molto rit.

120

From the Broadway Production "THE PAJAMA GAME"

HEY THERE

Words and Music by RICHARD ADLER and JERRY BOSS

Arranged by EDDIE BALLANTINE
4th B \flat Tenor Sax.

Mod to

Copyright 1954 by FRANK MUSIC CORP., 119 West 57th Street, New York 19, N. Y.

All Rights Reserved Including the Right of Public Performance for Profit
International Copyright Secured Made in U.S.A.

Any arrangement or adaptation of this composition without the consent of the owner is an infringement of copyright

2
4th B \flat Tenor Sax.

Tacet if sung

Soli

2d Trb.

Tacet if sung

Soli

120

From the Broadway Production "THE PAJAMA GAME"

HEY THERE

Arranged by
EDDIE BALLANTINE

Words and Music by
RICHARD ADLER and JERRY ROSS

PROPERTY OF
Eugene Kingrey
102 Sunny Brook St.
Glasgow, N.Y. 14456
42141

5th E \flat Baritone Sax.

Modto

A Ens. or Vocal B.G.

Tacet if sung

Copyright 1954 by FRANK MUSIC CORP., 119 West 57th Street, New York 19, N. Y.

All Rights Reserved Including the Right of Public Performance for Profit

International Copyright Secured

Made in U.S.A.

Any arrangement or adaptation of this composition without the consent of the owner is an infringement of copyright

120

2
5th E \flat Baritone Sax.

Tacet if sung
Soli

2 To **D**

3 Opt. Vocal Fine
rit.

D Opt. Girl Vocal Intro

E

Tacet if sung
Soli

F

G

1 For Vocal Repeat only

2 Fine
molto rit.

120

From the Broadway Production "THE PAJAMA GAME"

HEY THERE

Gene Kingrey
102 Sunny Brook St.
Glasgow, Brooklyn
Words and Music by RICHARD ADLER and JERRY ROSS
12141

Arranged by
EDDIE BALLANTINE

1st. Trumpet

Modto

A Ens. or Vocal B.G.
Tacet if sung
mf

AA CUP MUTE

OPEN Soli

B **BB**

Tacet if sung
Soli

C **CC**

Copyright 1954 by FRANK MUSIC CORP., 119 West 57th Street, New York 19, N. Y.
All Rights Reserved Including the Right of Public Performance for Profit

International Copyright Secured Made in U.S.A.

Any arrangement or adaptation of this composition without the consent of the owner is an infringement of copyright

2
1st Trumpet

Tacet if sung - - - - -
Soli

2 To **D** 3 Opt. Vocal Fine

D Opt. Girl Vocal Intro **E** Trb. or Voice

F Hand-in-bell

OPEN fullti Tacet if sung - - - - -

7 Tromb. Tacet if sung - - - - -

For Vocal Repeat only 1 2 Fine

molto rit.

120

From the Broadway Production "THE PAJAMA GAME"

HEY THERE

LOPEZY OF
Eugene Kingrey
102 Sunny Brook Rd.
Glasgow
Words and Music by
RICHARD ADLER and JERRY ROSE
42141

Arranged by
EDDIE BALLANTINE
2nd Trumpet
Mod^{to}

Ensemble or Vocal B.G.

A *mf*
Tacet if sung
unis.

CUP MUTE

B
OPEN *Soli* **BB**

Tacet if sung
Soli

Copyright 1954 by FRANK MUSIC CORP., 119 West 57th Street, New York 19, N.Y.
All Rights Reserved Including the Right of Public Performance for Profit
International Copyright Secured Made in U.S.A.

Any arrangement or adaptation of this composition without the consent of the owner is an infringement of copyright

2
2nd Trumpet

C

CC

Tacet if sung -
Soli

2 To D

3 Opt. Vocal Fine

rit.

D Opt. Girl Vocal Intro

E 16

F Hand-in-bell

mp

Tacet if sung

OPEN

tutti

G

Tacet if sung

1 For Vocal Repeat only

2 Fine

molto rit.

120

From the Broadway Production "THE PAJAMA GAME"

HEY THERE

PROPERTY OF
Eugene Kingrey
102 Sunny Brook St.,
Glasgow, Pa. 15221

Arranged by
EDDIE BALLANTINE
3rd Trumpet

Words and Music by
RICHARD ADLER and JERRY ROSS

Modto

Ens. or Vocal B.G.
Tacet if sung

A **mf**

B **OPEN** **Soli** **BB**

Tacet if sung -
Soli

Copyright 1954 by FRANK MUSIC CORP., 119 West 57th Street, New York 19, N. Y.
All Rights Reserved Including the Right of Public Performance for Profit
International Copyright Secured Made in U.S.A.

Any arrangement or adaptation of this composition without the consent of the owner is an infringement of copyright

2
3rd Trumpet

C

CC

Tacet if sung -
Soli

3

1 - - - 1

2 To D

3 Opt. Vocal Fine

rit.

D Opt. Girl Vocal Intro.

E 16

F Hand-in-bell

mp

Tacet if sung
OPEN tutti

G

3

Tacet if sung

3

1 For Vocal Repeat only

2 Fine

molto rit

120

From the Broadway Production "THE PAJAMA GAME"

HEY THERE

Arranged by
EDDIE BALLANTINE

PROPERTY OF
Eugene Kingrey
102 Sunny Brook St.,
Glasgow, Ky. 42141

Words and Music by
RICHARD ADLER and JERRY ROSS

1st Trombone

Mod^{to}

Ens. or Vocal B.G.
Tacet if sung

A

mf

AA

CUP MUTE

B

OPEN

Soli

BB

Soli

Tacet if sung

C

CC

Copyright 1954 by FRANK MUSIC CORP., 119 West 57th Street, New York 19, N. Y.

All Rights Reserved Including the Right of Public Performance for Profit
International Copyright Secured Made in U.S.A.

Any arrangement or adaptation of this composition without the consent of the owner is an infringement of copyright

120.2

2
1st Trombone

Tacet if sung

Soli

1

2 To **D**

3 Opt: Vocal Fine

rit.

D Opt. Girl Vocal Intro

E Solo

F Hand-in-bell

Tacet if sung -
OPEN
tutti

G Solo

For Vocal Repeat only

1

2 Fine

molto rit.

120

From the Broadway Production "THE PAJAMA GAME"

HEY THERE

PROPERTY OF
Eugene Kingrey
102 Sunny Brook St.
Glasgow, Ky. 42141
Words and Music by
RICHARD ADLER and JERRY CROSS
Glasgow, Ky. 42141

Arranged by
EDDIE BALLANTINE

2nd Trombone

Mod^{to}

Ens. or Vocal B.G.
Tacet if sung

A

B

C

Copyright 1954 by FRANK MUSIC CORP., 119 West 57th Street, New York 19, N. Y.

All Rights Reserved Including the Right of Public Performance for Profit
International Copyright Secured Made in U.S.A.

Any arrangement or adaptation of this composition without the consent of the owner is an infringement of copyright

120-2

2
2nd Trombone

Tacet if sung -
Soli

2 To D

3 Opt. Vocal Fine
rit.

D Opt. Girl Vocal Intro

E 16 Hand-in-bell

mp

OPEN tutti Tacet if sung

3

Tacet if sung

1 For Vocal Repeat only

2 Fine
molto rit.

124

From the Broadway Production "THE PAJAMA GAME"

HEY THERE

PROPERTY OF
Eugene Kingrey
102 Sunny Brook St.,
Glasgow, N.Y.
12141

Arranged by
EDDIE BALLANTINE

Words and Music by
RICHARD ADLER and JERRY ROSS

Piano
Mod^{to}

Copyright 1954 by FRANK MUSIC CORP., 119 West 57th Street, New York 19, N. Y.

All Rights Reserved Including the Right of Public Performance for Profit
International Copyright Secured Made in U.S.A.

Any arrangement or adaptation of this composition without the consent of the owner is an infringement of copyright

2
Piano

B

get her, Her with her nose in the air, She has you dancing

on a string, Break it and she won't care! Won't you

C

take this ad-vice I hand you like a broth-er? Or are you

not see-ing things too clear, Are you too much in love to hear, Is it

all going in one ear and out the oth-er?

3
Piano

2 To **D** 3 Opt. Vocal Fine

oth-er? rit. Bass

D Opt. Girl Vocal Intro

E

Vertical text on the right edge of the page, likely a page number or reference code.

4
Piano

Sax's low 3

F

tutti

G

Trb.

tutti

1 For Vocal Repeat only

2 Fine

molto rit.

Bass

71

From the Broadway Production "THE PAJAMA GAME"

HEY THERE

Arranged by
EDDIE BALLANTINE

Words and Music by
RICHARD ADLER and JERRY ROSS

Bass

Mod^{to} *pizz*

f *mf*

arco

A

pizz

B

C

arco 1 *pizz*

R To D *pizz* 3 *Opt. Vocal Fine* *pizz*

rit.

D *arco* *Opt. Girl Vocal Intro.* **E** *pizz*

arco **F** *pizz*

G

arco 1 *For Vocal Repeat only* 2 *Fine* *Solo pizz*

molto rit.

Copyright 1954 by FRANK MUSIC CORP., 119 West 57th Street, New York 19, N. Y.
All Rights Reserved Including the Right of Public Performance for Profit
International Copyright Secured Made in U.S.A.

Any arrangement or adaptation of this composition without the consent of the owner is an infringement of copyright

120

From the Broadway Production "THE PAJAMA GAME"

HEY THERE

Arranged by
EDDIE BALLANTINE

Words and Music by
RICHARD ADLER and JERRY ROSS
COPYRIGHT OF
Eugene Kingrey
102 Sunny Brooks St.
Glasgow, Pa. 15114

Guitar

Mod^{to} Eb Ebmaj7 Fm7 B^b7-9 Eb Ebmaj7 Fm7 B^b7-9

f

A Eb6 Ebmaj7 Fm7 B^b7-9 Eb6 Ebmaj7 Fm7 B^b7-9 C9

mf

Fm7 B^b9 B^b7-9 Eb Ebmaj7 Eb6 Cm6 D7 G E^hm A^hm7 D7-9

G E^hm A^hm7 D7-9 G9 G7 Gm9 C9 Fm7

B^b7 **B** Eb6 Ebmaj7 Fm7 B^b7-9 Eb Ebmaj7 Fm7 B^b7-9

C9 Fm7 B^b9 Eb9 B^bm7 Eb7-9

C Ab A^hdim Eb Ebmaj7 Eb6 B^bm6 C7+ C7 Fm7

Abm6 Eb B^bm6 B^bm7 C7 Fm7 B^b9 B^b7-9

1 Ebmaj7 Eb6 Fm7 B^b7-9 | 2 To **D** Ebmaj7 Eb Ebmaj7 Cm7 F7-9

120

2 Guitar

3 Opt. Vocal Fine
 Ebmaj7 Eb6 Ab6 Ebmaj7 Single
 rit.

D Opt. Girl Vocal Intro
 Bb6 Bbmaj7 Cm7 F7-9 Bb6 Bbmaj7 Cm7 F7-9

E Bb6 Bbmaj7 Cm7 F7-9 Bb6 Bbmaj7 Cm7 F7-9 G9

Cm7 F9 F7-9 Bb Bbmaj7 Bb6 Gm6 A7 D6 F#m7 Ebm7 A7-9

D6 F#m7 Ebm7 A7-9 D9 D7 Dm7 G9 Cm7

F7 F Bb6 Bbmaj7 Cm7 F7-9 Bb6 Bbmaj7 Cm7 F7-9

G9 Cm7 F9 Bb9 Fm7 Abm Bb7-9 G Eb6

Ebdim Bb Bbmaj7 Bb6 Fm6 G7+ G7 Cm7

Ebm6 Bb Fm6 Fm7 G7 Cm7 F9 F7-9

For Vocal Repeat only Fine
 1 Bbmaj7 Bb Cm7 F7-9 2 Bbmaj7 Bb Cm7 Ebm6 Bb single
 moltorit.

120

From the Broadway Production "THE PAJAMA GAME"

HEY THERE

PROPERTY OF
Eugene Kingrey
102 Sunny Brook St.
Glasgow, Pa. 15214

Arranged by
EDDIE BALLANTINE

Words and Music by
RICHARD ADLER and JERRY ROSS

Drums
Mod^{to} Brushes

Copyright 1954 by FRANK MUSIC CORP., 119 West 57th Street, New York 19, N. Y.

All Rights Reserved Including the Right of Public Performance for Profit

International Copyright Secured Made in U.S.A.

Any arrangement or adaptation of this composition without the consent of the owner is an infringement of copyright